

1st E<sup>b</sup> ALTO SAX  
MODERATE FUNK

# COMPUTER

composed & arranged  
by Bob Mintzer

(PLAY 2ND TIME ONLY)

(PLAY BOTH TIMES)

9

17

25

33

PLAY 1ST TIME ONLY

4 TIMES - PLAY 3RD + 4TH TIMES ONLY

(NO REPEAT ON D.C.)

1-2-3

TACET 1ST TIME

4

39

Ami<sup>7</sup> (SOLO)

FMA<sup>7</sup>

(ADD 2) TRIAD / E

Dmi<sup>7</sup>

ff

D<sup>7</sup>(#9)

Gmi<sup>7</sup>

Gmi<sup>7</sup> F13 E+<sup>7</sup>

47

Ami<sup>7</sup>

"COMPUTER"

1ST Eb ALTO SAX

FMA<sup>7</sup> (ADD 2) C TRIAD / E Dmi<sup>7</sup> D<sup>7</sup>(#9) Gmi<sup>7</sup> G<sup>7</sup>

Cmi<sup>7</sup> A<sup>7</sup>(#9) Dmi<sup>9</sup> G<sup>7</sup> B<sup>b</sup>/C C13 EbMA<sup>7</sup>/F

E<sup>7</sup> (63) (4 TIMES - PLAY 3RD + 4TH TIMES ONLY)

(1-2-3) (TACET 1ST TIME) (4)

(69) (PLAY 2ND TIME ONLY) 7 m 3 mf-f

(85) (4 TIMES - TACET 1ST TIME) mp-mf-f

(93) (OPEN) 2 (ON CUE) 2 D.C. AL ⊕

CODA

# COMPUTER

2ND Eb ALTO SAX  
MODERATE FUNK

composed & arranged  
by Bob Mintzer

9

17

25

39

63 (4 TIMES - PLAY 3RD + 4TH TIMES ONLY) (1-2-3 (TACET 1ST TIME)

69 (PLAY 2ND TIME ONLY)

77 3

85 (4 TIMES - TACET 1ST TIME)

93 (OPEN) 2 (ON CUE) 2

CODA

2ND TIME: FINE

1st Bb TENOR SAX  
MODERATE FUNK

# COMPUTER

composed & arranged  
by Bob Mintzer

CODA

2ND TIME: \_\_\_\_\_ *ff*

2ND Bb TENOR SAX  
MODERATE FUNK

# COMPUTER

composed & arranged  
by Bob Mintzer

9 (PLAY 2ND TIME + AFTER D.C.)

w/TRBNS.

17

2

25

33 (PLAY 2ND TIME ONLY) (PLAY 4 TIMES)

(NO REPEAT OR D.C.)

1-2-3 4

39 7 47 (PLAY 2ND TIME ONLY)

"COMPUTER"

2ND B<sup>b</sup> TENOR SAX

D.C. AL  $\oplus$

CODA

2ND TIME: FINE

2ND TIME: \_\_\_\_\_ *ff*

E<sup>b</sup> BARITONE SAX  
MODERATE FUNK

# COMPUTER

composed & arranged  
by Bob Mintzer

9 (PLAY 2ND TIME + AFTER D.C.)

W/TRBNS

(BOTH TIMES)

17

2

25

(NO REPEAT ON D.C.) 33 (PLAY 4 TIMES)

1-2-3 4

39 47

5

"COMPUTER" Eb BARITONE SAX

(PLAY BOTH TIMES)

63 (PLAY 4 TIMES)

(1-2-3)

(4)

69

3 (PLAY 2ND TIME ONLY)

3 (PLAY 2ND TIME ONLY)

77

w/TRBN.

mf-f

mp

mp

85

(PLAY 4 TIMES)

f-mp-mf-f

93

(OPEN)

2

(ON CUE)

2

D.C. AL ⊕

CODA

f-mp

2ND TIME: FINE

2ND TIME: \_\_\_\_\_ ff

"COMPLXER" 1st B<sup>b</sup> TRUMPET

63 (4 TIMES) 2 (1-2-3) 2 / 4

69 7 (PLAY 2ND TIME ONLY) mp

77 (PLAY 2ND TIME ONLY) f

(PLAY BOTH TIMES) mf-f

85 (4 TIMES - PLAY 3RD + 4TH TIME ONLY) mf-f

93 (OPEN) 2 (ON CUE) 2 D.C. AL ⊕

CODA f-mp 2ND TIME: FINE

2ND TIME: \_\_\_\_\_ ff

2ND B<sup>b</sup> TRUMPET  
MODERATE FUNK

# COMPUTER

composed & arranged  
by Bob Mintzer

(PLAY 2ND TIME ONLY)

f

(PLAY BOTH TIMES)

9

17

25

(PLAY 1ST TIME ONLY)

NO REPEAT ON D.C.!

33 (4 TIMES) 2 1-2-3 2

(4)

39 (OPT. TO FLUGELHORN)

f

(OPT. FLUGEL) (PLAY 2ND TIME ONLY)

mf

"COMPUTER"

2ND Bb TRUMPET

D.C. AL ⊕

CODA

2ND TIME: \_\_\_\_\_ ff

# COMPUTER

composed & arranged  
by Bob Mintzer

3RD B $\flat$  TRUMPET  
MODERATE FUNK

(PLAY 2ND TIME ONLY)

*f*

(PLAY BOTH TIMES)

9

17

25

(PLAY 1ST TIME ONLY)

33 (4 TIMES - PLAY 3RD + 4TH TIMES ONLY) (1-2-3) (TACET 1ST TIME) (NO REPEAT ON D.C.)

39 (OPT. TO FLUGELHORN)

47 (OPT. FLUGEL) (PLAY 2ND TIME ONLY)

*mf*

"COMPUTER"

3RD Bb TRUMPET

- Measure 63: (TO TRPT.) 4
- Measures 64-65: (PLAY BOTH TIMES) with accents (^) above notes.
- Measure 66: (63) (4 TIMES - PLAY 3RD + 4TH TIMES ONLY)
- Measures 67-68: (1-2-3) (TACET 1ST TIME)
- Measure 69: (69) (PLAY 2ND TIME ONLY)
- Measure 70: (7)
- Measure 71: (77) (PLAY 2ND TIME ONLY)
- Measure 72: (PLAY BOTH TIMES)
- Measure 73: (85) (4 TIMES - PLAY 3RD + 4TH TIMES ONLY)
- Measure 74: (93) (OPEN) 2
- Measure 75: (ON CUE) 2
- Measure 76: D.C. AL ⊕

CODA

- Measure 94: f-mp
- Measure 95: 2ND TIME: FINE

2ND TIME: \_\_\_\_\_ 11

# COMPUTER

composed & arranged  
by Bob Mintzer

4TH B $\flat$  TRUMPET  
MODERATE FUNK

(PLAY 2ND TIME ONLY)

f

(PLAY BOTH TIMES)

9

17

25

(PLAY 1ST TIME ONLY)

33 (4 TIMES - PLAY 3RD + 4TH TIMES ONLY)

1-2-3 (TACET 1ST TIME)

NO REPEAT ON D.C.!

4

39

(OPT. TO FLUGELHORN)

ff

47 (OPT. FLUGEL) (PLAY 2ND TIME ONLY)

mf

"COMPUTER"

4TH Bb TRUMPET

- Measure 4: (TO TRPT.) 4
- Measures 5-8: (PLAY BOTH TIMES) with accents (^) above notes.
- Measure 6: (63) circled.
- Measures 9-12: (4 TIMES - PLAY 3RD + 4TH TIMES ONLY)
- Measures 13-16: (1-2-3) TACET 1ST TIME, then (4) with accents (^) above notes.
- Measures 17-20: (69) circled, (PLAY 2ND TIME ONLY), dynamics mp.
- Measures 21-24: (77) circled, C/D (SOLO: 2ND TIME ONLY), dynamics mf-f.
- Measures 25-28: C/D (SOLO: 2ND TIME ONLY), dynamics mf-f.
- Measures 29-32: (85) circled, (4 TIMES - TACET 1ST TIME), dynamics mp-mf-f.
- Measures 33-36: (93) circled, (OPEN) 2, (ON CUE) 2, dynamics D.C. AL.

CODA

2ND TIME: ————— ff

# COMPUTER

1ST TROMBONE  
MODERATE FUNK

composed & arranged  
by Bob Mintzer

Measure 9: (PLAY 2ND TIME + AFTER D.C.)

Measure 17: (PLAY BOTH TIMES)

Measure 25: (PLAY 2ND TIME ONLY)

Measure 33: (PLAY 2ND TIME ONLY) (PLAY 4 TIMES)

Measure 39: ff

Measure 47: (PLAY 2ND TIME ONLY) mf

Measure 49: No REPEAT ON D.C.

Measure 51: 1-2-3

Measure 53: 4

Measure 55: ff

Measure 57: mf

Measure 59: #0

Measure 61: b0

"COMPUTER"

1ST TROMBONE

2ND TIME: \_\_\_\_\_ ff

# COMPUTER

2ND TROMBONE  
MODERATE FUNK

composed & arranged  
by Bob Mintzer

"COMPUTER" 2ND TROMBONE

2ND TIME: \_\_\_\_\_ *ff*

# COMPUTER

3RD TROMBONE  
MODERATE FUNK

composed & arranged  
by Bob Mintzer

"COMPUTER"

3RD TROMBONE

2ND TIME: \_\_\_\_\_ *ff*

# COMPUTER

4TH TROMBONE  
MODERATE FUNK

composed & arranged  
by Bob Mintzer

"COMPUTER" 4TH TROMBONE

4 (PLAY BOTH TIMES) (63) (PLAY 4 TIMES)

69 3 (PLAY 2ND TIME ONLY) 3 (PLAY 2ND TIME ONLY)

77 mf-f

85 (PLAY 4 TIMES) p-mp-mf-f

93 (OPEN) 2 (ON CUE) 2

D.C. AL ⊕

CODA

f-mp

2ND TIME: FINE

2ND TIME: \_\_\_\_\_ ff

# COMPUTER

PIANO  
MODERATE FUNK

composed & arranged  
by Bob Mintzer

Chord progression labels:

- System 3: Cm<sup>7</sup>(ADD4), A<sup>b</sup>MA<sup>7</sup>, Eb TRIAD / G, Fmi<sup>9</sup>(ADD4)
- System 4: F<sup>7</sup>(#9), B<sup>b</sup>mi<sup>9</sup>(ADD4), B<sup>b</sup>mi<sup>9</sup> A<sup>b</sup>13, G<sup>7</sup> (17), Cm<sup>9</sup>(ADD4)
- System 5: A<sup>b</sup>MA<sup>7</sup>, Eb TRIAD / G, Fmi<sup>9</sup>(ADD4), F<sup>7</sup>(#9), B<sup>b</sup>mi<sup>9</sup>(ADD4), B<sup>b</sup>7(#9)

25 Ebmi9 (ADD4) C7(#9) Fmi9 Bb+7 Db/Eb Eb13 Gb/Ab Ab13

G+7 AbMA7 Ab/Bb G/B (NO REPEAT ON D.C.) 33 (PLAY 4 TIMES) Ab13 G+7 Cmi7 (ADD 2) F TRIAD = / A

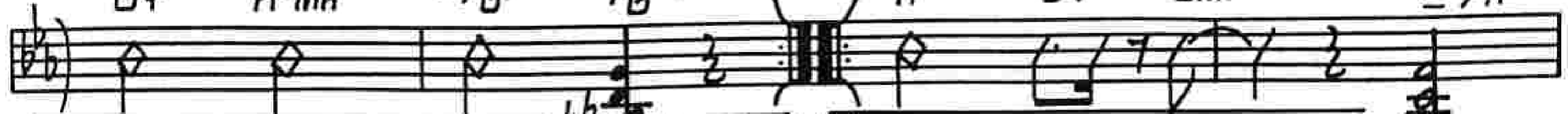

(1-2-3) Ab13 G+7 Cmi7 Bbmi7 F TRIAD (ADD 2) = / A (4) Ab13 G+7 F#7(#11) Fmi9 EbMA9 G+7

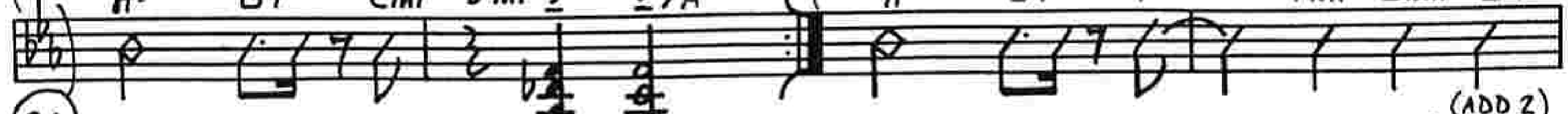

39 Cmi7 Cmi7/Bb AbMA7 (ADD 2) Eb TRIAD / G

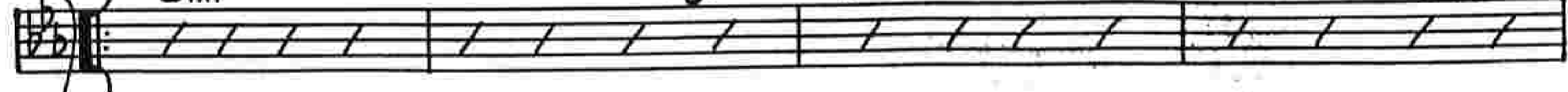

Fmi9 F7(#9) Bbmi9 Bbmi9 Ab13 G+7

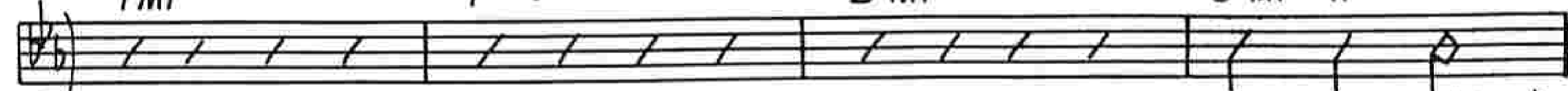

47 Cmi7 AbMA7 (ADD 2) Eb TRIAD / G

Fmi9 F+7(#9) Bbmi9 Bb+7

Ebmi9 C7(#9) Fmi9 Bb+7 Db/Eb Eb13 GbMA7/Ab

G+7 (63) PLAY 4 TIMES Ab13 G+7 Cmi7 (ADD 2) F TRIAD = / A

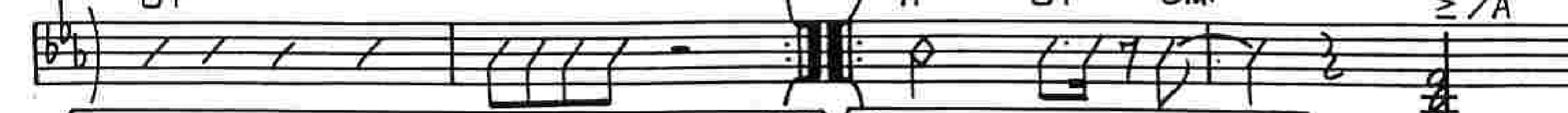

(1-2-3) Ab13 G+7 Cmi7 Bbmi7 F TRIAD (ADD 2) = / A (4) Ab13 G+7 F#7(#11) Fmi9 EbMA9 G+7

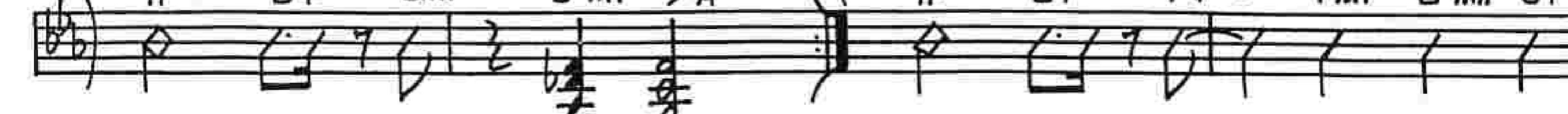

# "COMPUTER" PIANO

69

(TENOR SOLO)

F13

77

F13

85

(4 TIMES)  
8

93

(OPEN)  
2

(ONCUE)

D.C. AL C

CODA

8

2ND TIME: FINE

# COMPUTER

composed & arranged  
by Bob Mintzer

BASS  
MODERATE FUNK

- Staff 1:**  $C_{mi}^7$ ,  $A_{bMA}^7$ ,  $E_{b}^{(ADD 2) TRIAD / G}$
- Staff 2:**  $F_{mi}^7$ ,  $C_{mi}^7$ ,  $D_{b/O} F/O$ ,  $F/B_{b}$ ,  $D_{b}/G$ ,  $G/B$
- Staff 3:**  $C_{mi}^7$  (FUNK),  $A_{bMA}^7$ ,  $E_{b}^{(ADD 2) TRIAD / G}$
- Staff 4:**  $F_{mi}^9$ ,  $F_{+}^7(\#9)$ ,  $B_{bmi}^9$ ,  $B_{bmi}^9 A_{b13} G_{+}^7$
- Staff 5:**  $C_{mi}^9(ADD 4)$ ,  $A_{bMA}^7$ ,  $E_{b}^{(ADD 2) TRIAD / G}$
- Staff 6:**  $F_{mi}^9(ADD 4)$ ,  $F_{+}^7(\#9)$ ,  $B_{bmi}^9(ADD 4)$ ,  $B_{b+}^7(\#9)$
- Staff 7:**  $E_{bmi}^9(ADD 4)$ ,  $C_{+}^7(\#9)$ ,  $F_{mi}^9$ ,  $B_{b+}^7$
- Staff 8:**  $D_{b}/E_{b}$ ,  $E_{b13}$ ,  $G_{b}/A_{b}$ ,  $A_{b13}$ ,  $G_{+}^7$ ,  $A_{bMA}^7$ ,  $A_{b}/B_{b}$ ,  $G/B$  (NO REPEAT ON D.C.)
- Staff 9:**  $A_{b13}$ ,  $G_{+}^7$ ,  $C_{mi}^7$ ,  $(ADD 2) F TRIAD \geq / A$ ,  $1-2-3 A_{b13} G_{+}^7$ ,  $C_{mi}^7$ ,  $B_{bmi}^7$ ,  $(ADD 2) F TRIAD / A$
- Staff 10:**  $4 A_{b13} G_{+}^7$ ,  $F_{\#}^7(\#11)$ ,  $F_{mi}^9$ ,  $E_{bMA}^9 G_{+}^7$ ,  $C_{mi}^7$ ,  $C_{mi}^7 / G_{b}$
- Staff 11:**  $A_{bMA}^7$ ,  $E_{b}^{(ADD 2) TRIAD / G}$ ,  $F_{mi}^9$ ,  $F_{+}^7(\#9)$ ,  $B_{bmi}^9$

Additional performance instructions include: **(9)**, **(17)**, **(25)**, **(33)** SLAP (PLAY 4 TIMES), and **(39)**.

"COMPUTER" BASS

(ADD 2) Eb TRIAD / G

Bbmi9 Ab13 G+7 (47) Cmi7

AbMA7

Fmi9

F+7(#9)

Bbmi9

Bb+7

Ebmi9

C+7(#9)

Fmi9

Bb+7

Db/Eb

Eb13

GbMA7/Ab

G+7

(63)

Ab13 SLAP

G+7

Cmi7

(ADD 2) F TRIAD / A

(PLAY 4 TIMES)

(1-2-3)

Ab13

G+7

Cmi7

Bbmi7

(ADD 2) F TRIAD / A

Ab13

G+7

F#7(#11)

Fmi9

EbMA9

G+7

(69)

p-mp

(77)

mf-f

(85)

(4 TIMES) 8

(93)

(OPEN) 2

(ON CUE)

D.C. AL ⊕

CODA

8

2ND TIME: FINE

# DRUMS

# COMPUTER

composed & arranged  
by Bob Mintzer

MODERATE FUNK

(HI-HAT 2ND TIME ONLY)

9

17

25

(NO REPEAT  
ON D.C.)

33 (PLAY 4 TIMES - HI-HAT)

(1-2-3) (4)

FILL

39

"COMPUTER" DRUMS

47

63 (PLAY 4 TIMES - HI-HAT)

69 (CLOSED HI-HAT) GRADUAL BUILD: INCREASE FILLS (OPEN HI-HAT) (CLOSED HI-HAT)

85 (4 TIMES)

93 (OPEN) LATIN SOLO FILLS BEHIND SAX SOLO (ON CUE - TOM)

CODA